

KWIC MANAGER REPORT

AUGUST 2009

PAUL BAUTER

BARRINGTON TOWN HALL

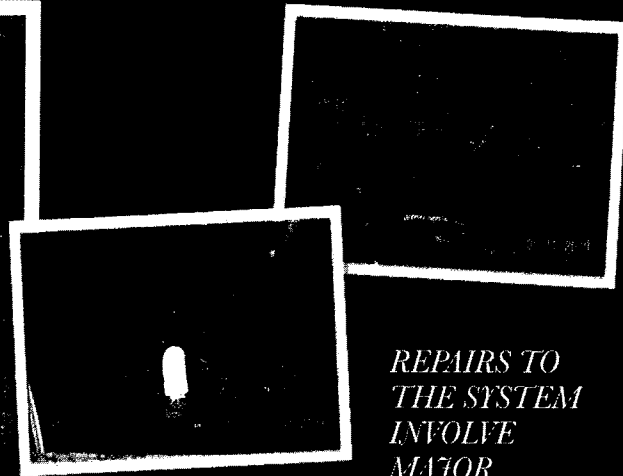
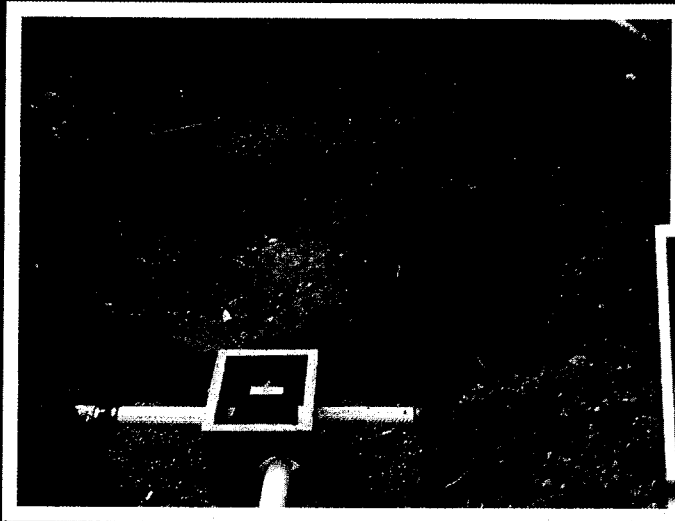

*REPAIRS TO
THE SYSTEM
INVOLVE
MAJOR
COMPONENTS*

REPAIRS TO SYSTEM VARY FROM SIMPLE TO COMPLEX

Repairs can be very simple to more complex

Repairs can be as simple at repairing an effluent line in an easily accessible pump station by a plumber with a service truck and new pipe. Other repairs can be more complex involving a backhoe, wiring, pump tank replacement, planting removal and blacktop replacement.

Landscaping, Paving of Driveways and Out buildings

Can greatly increase the cost of repairs to the onsite wastewater treatment system. An onsite wastewater treatment system will need maintenance at some point. Therefore it is important to make them as easily accessible as possible.

When landscaping, paving or constructing around your dwelling **beware** of where the onsite wastewater treatment system is located.

Many times we have seen where pavement has to be ripped up to service a septic or pump tank. Trees

have to be moved to replace absorption lines. Not only do the repairs sometimes destroy items that cost money to install, but they also cost more to perform the repairs to the onsite wastewater treatment system.

Pictures

The pictures above from left to right are: (Left) A distribution box installed in the sand filter. (Center) A new effluent pump line installed in pump station. (Right) Old effluent line with large hole in pipe needing replacement.

NEXT MEETING
WAYNE TOWN HALL
SEPTEMBER 28, 2009



Notice the crack in the baffle of the septic tank has led to deterioration of the reinforcement bar.

KWIC Progress Report

2009

| | Barrington | Hammondsport | Jerusalem | Milo | Pulteney | Urbana | Wayne | Total |
|---|------------|--------------|-----------|------|----------|--------|-------|-------|
| Total Zone One Inspections | 333 | 67 | 455 | 129 | 445 | 293 | 390 | 2112 |
| Annual Goal | 67 | 14 | 91 | 26 | 89 | 59 | 78 | 424 |
| 2009 Scheduled Inspections Zone One | 43 | 16 | 70 | 17 | 35 | 67 | 63 | 311 |
| Total Special District Inspections | | | | | | | 297 | 297 |
| Annual Special District Inspection Goal | | | | | | | 60 | 60 |

| Item | Barrington | Hammondsport | Jerusalem | Milo | Pulteney | Urbana | Wayne | Total |
|------------------------------|------------|--------------|-----------|------|----------|--------|-------|-------|
| Zone One Inspections | 5 | 1 | 8 | 1 | 15 | 10 | 4 | 44 |
| (Year to Date) | 45 | 5 | 74 | 10 | 43 | 27 | 33 | 237 |
| Real Property Inspections | 3 | 0 | 3 | 0 | 0 | 3 | 1 | 10 |
| (Year to Date) | 14 | 3 | 17 | 10 | 10 | 6 | 10 | 70 |
| Construction Inspections | 1 | 0 | 2 | 0 | 1 | 0 | 0 | 4 |
| (Year to Date) | 7 | 0 | 11 | 6 | 3 | 4 | 2 | 33 |
| Holding Tank Inspections | 3 | 1 | 1 | 0 | 10 | 2 | 1 | 18 |
| (Year to Date) | 8 | 2 | 24 | 1 | 16 | 8 | 10 | 69 |
| Tank Replacement Inspections | 5 | 0 | 5 | 0 | 0 | 0 | 0 | 10 |
| (Year to Date) | 6 | 0 | 6 | 0 | 0 | 3 | 2 | 17 |
| Special District Inspections | 0 | 0 | 0 | 0 | 0 | 0 | 1 | 1 |
| (Year to Date) | 0 | 0 | 0 | 0 | 0 | 0 | 19 | 19 |
| Total Inspections | 8 | 1 | 12 | 3 | 15 | 8 | 6 | 53 |
| (Year to Date)* | 57 | 6 | 107 | 28 | 50 | 37 | 61 | 346 |

* Inspection numbers are each system and not for reoccurring visits.

Violations

We have started emailing any notice of violations and any appearance tickets issued to the directors as they occur.

KWIC Manager

| Item | August | 2009 |
|-----------------------------|--------|---|
| Site Visits | 21 | 104 |
| Permits Issued | 8 | 62 |
| Notice of Violations | 1 | 84 |
| Violations corrected | 64 | (76.1%) |
| Correction date outstanding | 1 | (1.2%) [they still have time to do the corrections] |
| Summons to be issued | 18* | (20.2%) * 5 are in the process of correction |
| Summons issued | 2 | (2.4%) |

**NEXT INSPECTORS MEETING
SEPTEMBER 30, 2009**